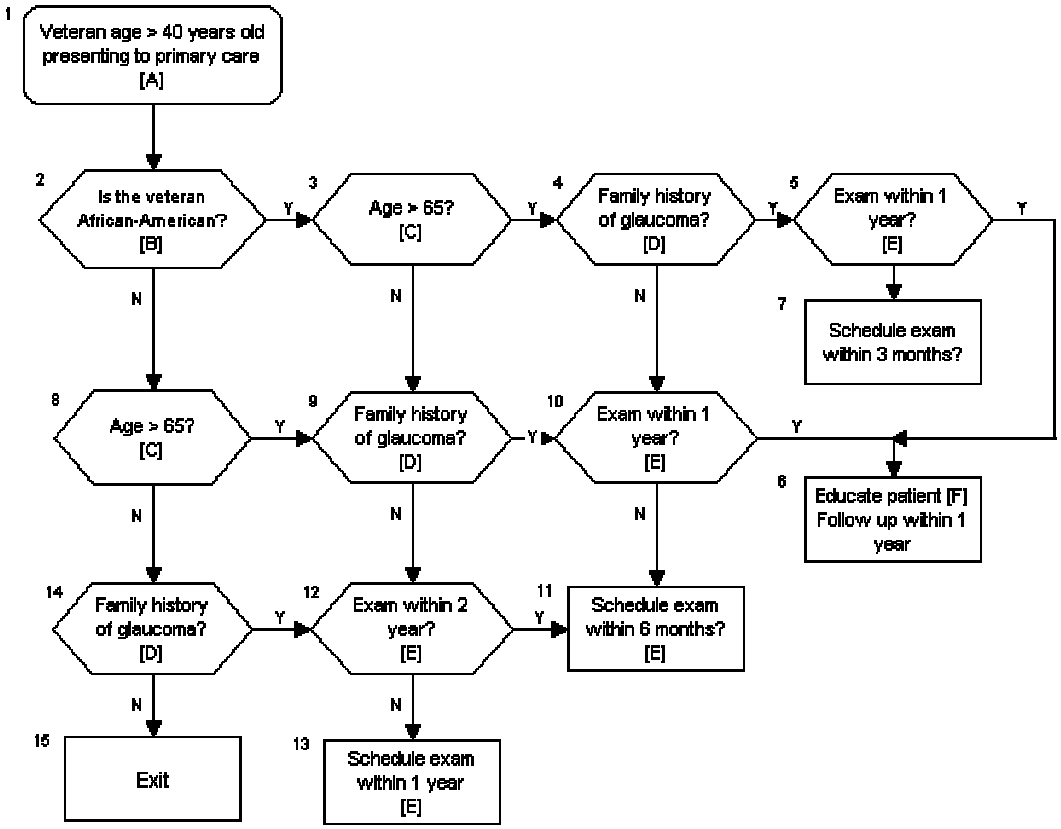
1
Veteran age > 40 years old presenting to primary care [A]
2
Is the veteran African-American? [B]
3
Age > 65? [C]
4
Family history of glaucoma? [D]
5
Exam within 1 year? [E]
7
Schedule exam within 3 months?
6
Educate patient [F] Follow up within 1 year
8
Age > 65? [C]
9
Family history of glaucoma? [D]
10
Exam within 1 year? [E]
14
Family history of glaucoma? [D]
12
Exam within 2 year? [E]
11
Schedule exam within 6 months? [E]
15
Exit
13
Schedule exam within 1 year [E]
Y
N